PRODUCT DATASHEET

NP-133

48×40 Nestable Pallet, Closed Deck, 3-Runner

Standard

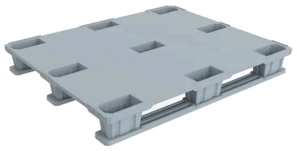

PRODUCT VIEW

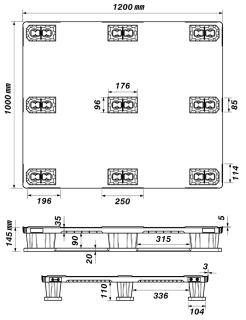

DIMENSIONED DRAWING, MILLIMETRES

SPECIFICATIONS

Size	**47.24 × 39.37 × 5.71 in (1200 × 1000 × 145 mm)**
Material	**HDPE / PP**
Deck Type	**Closed**
Bottom Type	**3-Runner, snap-on**
Net Weight (lb)	**22.49 lb (10.2 ± 0.5 kg)**
Static Load (lb)	**4,409 lb (2,000 kg)**
Dynamic Load (lb)	**3,307 lb (1,500 kg)**
Load Basis	**Ratings assume an evenly distributed load**
Racking Load (lb)	**882 lb (400 kg)**
Temperature Range	**–4 to +104 °F (–20 to +40 °C)**
Nesting	**Nestable, nine legs seat into nine deck cups**
Fork Entry	**4-way**
Safety Rims	**5 mm**
Truck Load	**1,470 pcs per jumbo trailer, runners unfitted**
Container Load (40 HC)	**1,260 pcs, runners unfitted**
Dimensional Tolerance	**± 5 mm**
RFID	**Transponder integration available**
Logo Insert Areas	**Long side corners 75 × 25 mm · short side corners 75 × 25 mm**
Branding	**Embossed**
Colour	**Grey, white, navy or blue; other colours on request**
Handling	**Forklift, hand pallet jack**
Construction	**One-shot moulded deck, single-faced, with detachable runners**
Stacking	**Stackable**

Dimensions are published imperial-first with the metric equivalent in brackets. **Specification dimensions are nominal.** The manufacturing drawing reproduced above carries the as-moulded figures, which differ slightly and are subject to the production tolerance stated in the specification. Load ratings are as tested and apply to evenly distributed loads. Contact us for application-specific guidance before specifying for beam racking or automated handling.

DR Polysystems · 601 Magnetic Dr #29, North York, ON M3J 3J2, Canada
+1 416 726 2428 · +1 437 291 5605 · support@drpolysystems.com